

West Forsyth Christian Preschool invites you to join us as we **celebrate summer!** Every week we'll have a different "theme" and each day will be filled with the joy of God's Word. Along with Bible verses and Bible stories, the children will enjoy arts, crafts, singing and many other "secret" activities.

Your child will enjoy all the fun activities while **celebrating the months of summer!**

Come Join us ...



*Rosemary Drinkuth,
Preschool Director*



WEST FORSYTH CHRISTIAN PRESCHOOL admits students of any race, color, national and ethnic origin to all the rights, privileges, programs and activities generally accorded or made available to students of the school. It does not discriminate on the basis of race, color, national and ethnic origin in administration of its educational policies, admissions policies, scholarship & loan programs and other school administrated programs. Notice of the Non-Discriminatory Policy shall be made with the Internal Revenue guidelines to private schools.

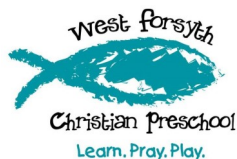

WEST FORSYTH CHRISTIAN PRESCHOOL

1200 LEWISVILLE-CLEMMONS ROAD
LEWISVILLE, NC 27023
A Ministry of Shallowford Presbyterian Church
Phone: 336-766-0301
Fax: 336-766-0089
E-mail: www.wfcpreschool.com

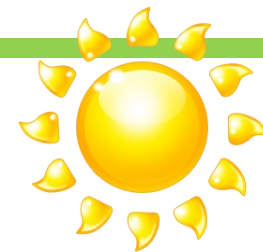

SUMMER FUN

WEST FORSYTH
CHRISTIAN PRESCHOOL



JUNE 3 - JULY 26, 2019

BI-WEEKLY/MONTHLY FEES

NOTE: ALL FEES are to be paid monthly on or before the first (1st) day of each month and no later than the fifth (5th) day of each month.

Half Day only available for existing families

Five (5) Half Days	Bi-Weekly Rate	Monthly Rate
2 Year Old	\$250 + \$25.00 (\$275)	\$500
3 Year Old	\$240 + \$25.00 (\$265)	\$480
4 Year Old	\$225 + \$25.00 (\$245)	\$450

Five (5) Full Days*	Bi-Weekly Rate	Monthly Rate
2 Year Old	\$380 + \$25.00 (\$405)	\$760
3 Year Old	\$365 + \$25.00 (\$390)	\$730
4 Year Old	\$343 + \$25.00 (\$368)	\$695

*Five (5) Day/Full Day Program includes care from 7:00AM—6:00PM

How To Enroll Your Child

Attached to this brochure is the Summer Program Registration Form for WFCP. Please take enough time to make certain all the information you provide is complete and accurate. Return the registration form, along with your payment, to the preschool office.

Registration Fee

(Non-Refundable) - A one-time registration fee of \$25 will be charged to all new summer camp students enrolling for the first time or returning after a year's absence. This fee must be paid when the application is submitted for summer enrollment.

Materials Fee

(Non-Refundable) - \$50-entire summer; \$25-1 month; \$15-2 Week Choice; charged each summer for all students and is payable at the time of registration for the summer session. This fee covers the cost of summer supplies for arts, crafts and in-house specialty activities.

Summer Tuition Fee

For your convenience, tuition may be paid in monthly or bi-weekly payments. For those who will attend the majority of a month, payments may be made at a monthly rate. We also offer the option to pay bi-weekly for two weeks at a time. There will be a \$25 convenience fee added to your invoice for this option. All fees must be paid on or before the first (1st) day of each month and **no later than** the fifth (5th) day or a late fee of \$25 will be assessed.

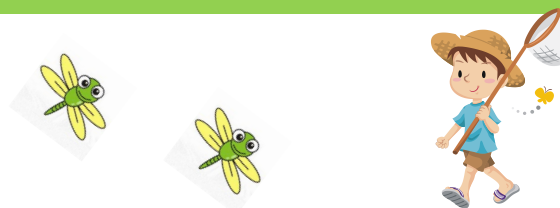

Weeks 1 & 2 (June 3-June 14)

Camping Under The Stars
Creepy, Crawly Bugs



Weeks 3 & 4 (June 17 - June 28)

Transportation—Get Ready, Let's Go!!
Get Your Tools Out— It's Construction Time



Weeks 5 & 6 (July 1 - July 12)

****Closed July 4th****

Down on the Farm
The Wonder of Dinosaurs



Weeks 7 & 8 (July 15- July 26)

Under The Sea, Under The Sea!!
Up, Up and Away - To Infinity & Beyond



WEEKS OF PARTICIPATION

For your convenience, the chart below can be used when determining the weeks you would like your child enrolled. Once you decide, copy your selections onto the Summer Program Registration Form to reserve your spot.

Summer Weeks	Choose Week	Or Month
June 3-June 14	<input type="checkbox"/> 2 Weeks	<input type="checkbox"/> Month of June
June 17-June 28	<input type="checkbox"/> 2 Weeks	
July 1-July 12 (Closed July 4th)	<input type="checkbox"/> 2 Weeks	<input type="checkbox"/> Month of July
July 15 - July 26	<input type="checkbox"/> 2 Weeks	
Closed July 29, 30, & 31	Closed	Teacher Work Days

REMINDER LIST

The following items must be brought to camp:

FOR THE SUMMER Two (2) Changes of Clothes (labeled with name)
These will be kept at the school in case of accidents.

DAILY (Lunchbox/Bag must be Labeled with name)

- Healthy Lunch from home that should include all **FIVE** food groups
- Closed-Toed Shoes and Socks- **NO SANDALS**

WATER DAYS - EVERY FRIDAY (All items must be labeled with names)

- Bathing Suit (one-piece for girls, please)
- All children must be dressed in their water clothes upon arrival to school on Water Days!
- Beach Towel
- Water Shoes/Beach Shoes (they will get wet)
- **Apply Sunscreen before sending your child on all days, especially on Water Days**

